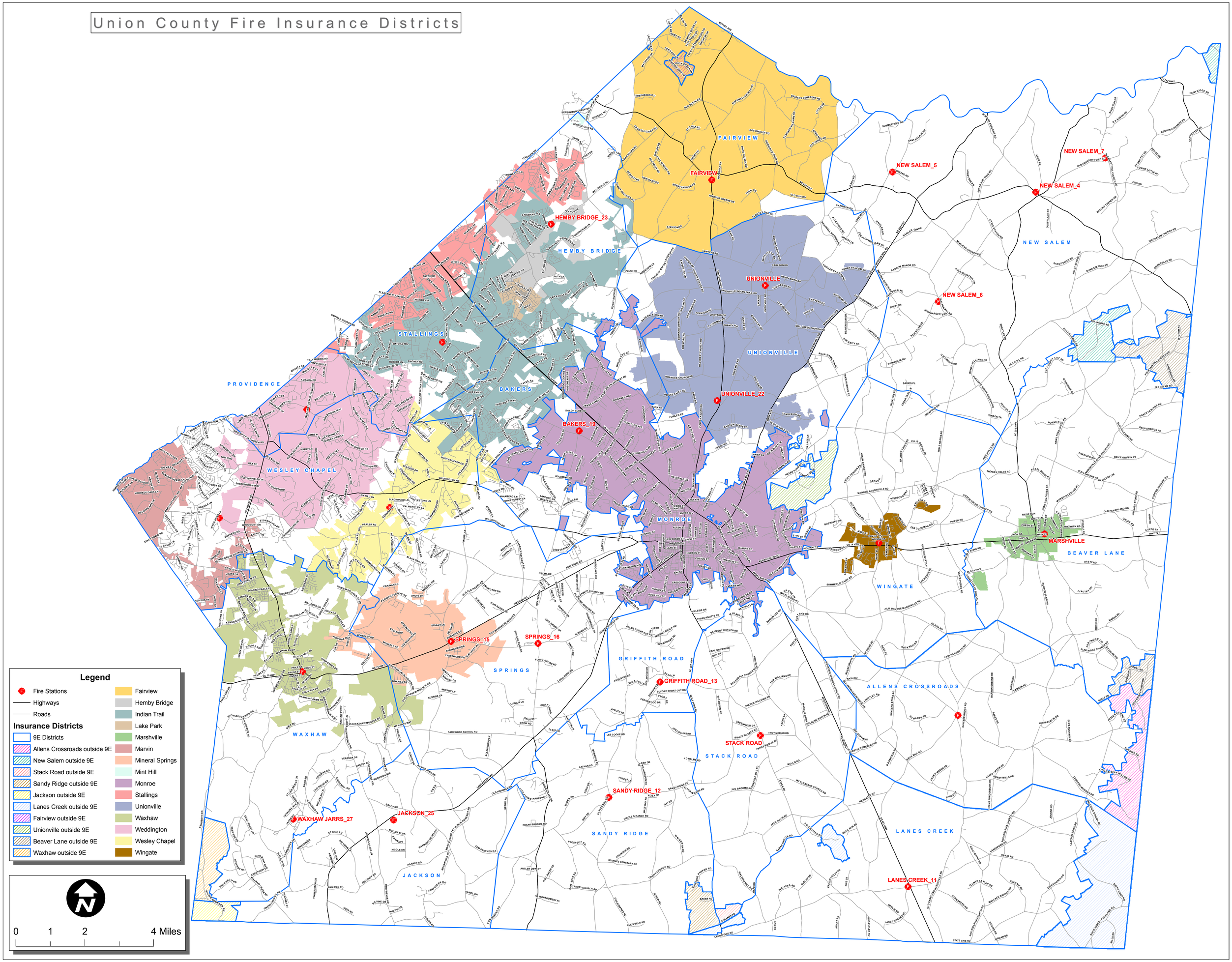Union County Fire Insurance Districts